ProbeChem®
Expedite Your Scientific Research

Certificate of Analysis

WWW.PROBECHEM.COM

Global Supplier of Chemical Probes, Inhibitors & Agonists.

Product Name : BMS-754807
Cat. No. : PC-42444
CAS No. : 1001350-96-4
Batch No. : PC-4244401
Chemical Name : 2-Pyrrolidinecarboxamide, 1-[4-[(5-cyclopropyl-1H-pyrazol-3-yl)amino]pyrrolo[2,1-f][1,2,4]triazin-2-yl]-N-(6-fluoro-3-pyridinyl)-2-methyl-, (2S)-

PHYSICAL AND CHEMICAL PROPERTIES

Molecular Weight : 461.4948
Molecular Formula : $C_{23}H_{24}FN_9O$
Storage :

Powder	-20°C	3 years
	4°C	2 years
In solvent	-80°C	6 months
	-20°C	1 month

Chemical Structure :

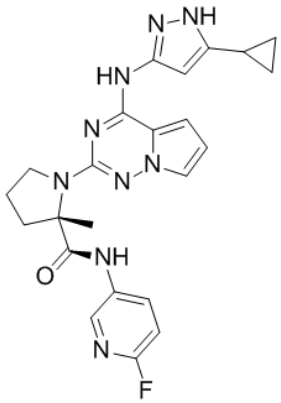

ANALYTICAL DATA

Appearance : Solid powder
^{1}H NMR Spectrum : Consistent with
HPLC : Consistent with
NP : Consistent with
Purity (HPLC) : >98%
Conclusion : The product has been tested and complies with the given specifications.

Caution: Product has not been fully validated for medical applications. Lab Use Only!

E-mail: tech@probechem.com